The Cathedral of Saint Thomas More

3901 Cathedral Lane Arlington, VA 22203

Most Rev. Michael F. Burbidge, Bishop of Arlington

Jesus asked them,

"BUT WHO DO YOU SAY THAT I AM?"

Peter said to him in reply,

"YOU ARE THE CHRIST."

Mark 8:29

TWENTY-FOURTH **SUNDAY** IN ORDINARY TIME

September 12, 2021

Clergy

Most Rev. Michael F. Burbidge, Bishop of Arlington
Very Rev. Patrick L. Posey, V.F., Rector
Rev. Kevin Dansereau, Parochial Vicar
Rev. Michael D. Weston, In Residence
Deacon Philip Briggs

Rectory Office Hours: Monday through Thursday

9:00am-1:00pm; 1:45-8:00pm; Friday until 4:00pm
Closed Saturday
Sunday: 10:00am-3:00pm
Phone: 703-525-1300
stmparishoffice@cathedralstm.org
Website: www.cathedralstm.org

Religious Education 703-525-1300, ext 28

School

105 N. Thomas Street
Arlington, VA 22203
Phone: 703-528-6781; Fax: 703-518-5048
www.stmschool.org
Mrs. Catherine Adams Davis, Principal

Christian Initiation

Rev. Kevin Dansereau 703-525-1300

Music Ministry 703-525-1300, ext 35

Dr. Richard P. Gibala, Director of Music

Hispanic Apostolate 703-841-3883

200 N. Glebe Road, Ste. 820, Arlington, VA 22203

Sacramental Information

PENANCE:

Thursday 7:00pm to 8:00pm
Saturday 3:30pm-4:30pm and by appointment;
Sunday en Español: 12:15pm—1:00pm

BAPTISM AND MATRIMONY: Please contact the Rectory or go to the website for information. In-class preparation is required. Please call the Rectory to register.

ANOINTING of the SICK: Please contact the Rectory for a priest.

Mass Schedule

Monday-Friday:	7:00am & 12:05pm*
Tuesdays:	7:00pm (en Español)
Saturdays:	9:00am*
Saturday Vigil:	5:00pm
Sundays:	7:00am, 9:00am*, 11:00am 1:00pm* (en Español) and 7:00pm
Federal Holidays:	10:00am

***LIVE-STREAMED**

Community Evening Prayer: Adoration, Benediction and Confession Every Thursday 6:30-8:00pm

Community Rosary 11:40am before Daily Mass

Parish Staff

Beth Blaine, Receptionist
bblaine@cathedralstm.org

Maria Stillone, Bookkeeper / Spanish Liaison
mstillone@cathedralstm.org

Tara Quaadman, Rector's Assistant
tquaadman@cathedralstm.org

Steve Schemmel, Business Manager
sschemmel@cathedralstm.org

Christine Kurtzke Hughes, Director of Advancement
chughes@cathedralstm.org

Maria Paniagua, Youth Ministry &
Religious Education Interim Director
mpaniagua@cathedralstm.org

Dr. Richard Gibala, Director of Music
rickpgibala@gmail.com

EXPLORE MORE at THE CATHEDRAL!

WELCOME and thank you for joining us. The Cathedral is the Mother Church of the Diocese, and home to many events throughout the year, as well as an award-winning School. Whether you need to update your contact information, or want to register, the process is easy. Registration forms can be found at the Cathedral entrances or you can go to
Registration - Cathedral of St. Thomas More (cathedralstm.org)

Follow us on:

facebook.com/CathedralSTMVA

@CathedralSTMVA (@CathedralSTMVA) / Twitter

instagram.com/cathedralstmva

Bulletin deadline is two weeks prior to publication date. Please go to https://bit.ly/2YDnyPH for bulletin, lector and Cathedral Connection submissions.

From Our Rector

""Who do you say I am?"

In one of the most famous exchanges in the Bible, Jesus asks His disciples what others are saying about Him. The previous chapters in Mark's Gospel have given signs and wonders, massive hints, as to Jesus' real personhood. To His contemporaries, Jesus was many things: a carpenter, a son, a friend, a Holy Man. When pressed, among his followers it is Peter who announces the unfolding mystery: "You are the Christ." Yet, when Jesus details what it means, and will mean, to be the Messiah, Peter is aghast; you cannot suffer, you cannot die! There follows another oft-quoted message: "Get behind me Satan."

This back and forth reveals, I think, more about Peter and in turn, us, than Jesus. We have the benefit of knowing Jesus is the Son of God, sacrificed for each one of us. But who is Peter? Is he the fair-weather friend? The thrice denier? Peter is … us. Selfish and Selfless. Devoted and disloyal. Impulsive and Insightful. Peter represents the best of us and at times, our own worst enemy.

Peter then becomes the perfect person to lead this fledgling faith. He knows his weaknesses; he also knows that it is Christ, and Christ alone, that provides him with the grace to overcome them.

What about us then? We are many things to many people. To some I am an uncle; I am a brother; to others, I am a friend, a colleague. To most (and most importantly) I am a priest; the Servant's servant. You, my sisters and brothers, also have many roles and many faces: you are family members, parents, children, friends, spouses, and co-workers, etc.

Whatever role we play, whatever face we show to the world, can others recognize Christ in us? There is a famous quote from C.S. Lewis that says, "I believe in Christianity as I believe that the sun has risen - not only because I see it, but because by it I see everything else."

Are you that proof to the world? Saint Paul reminds us that faith alone is not enough; Peter's declaration about Christ's divinity was not enough. We must accept all that this faith entails which means we must ACT on it; we must be the face of our faith. Who then will people say you are?

Today's Readings

First Reading:	Isaiah 50:5-9a
Responsorial:	Psalm 116:1-2, 3-4, 5-6, 8-9
Second Reading:	James 2:14-18
Gospel:	Mark 8:27-35

Readings for the Week

Monday:	1 Tm 2:1-8; Ps 28:2, 7-9; Lk 7:1-10
Tuesday:	Nm 21:4b-9; Ps 78:1bc-2, 34-38; Phil 2:6-11; Jn 3:13-17
Wednesday:	1 Tm 3:14-16; Ps 111:1-6; Jn 19:25-27 or Lk 2:33-35
Thursday:	1 Tm 4:12-16; Ps 111:7-10; Lk 7:36-50
Friday:	1 Tm 6:2c-12; Ps 49:6-10, 17-20; Lk 8:1-3
Saturday:	1 Tm 6:13-16; Ps 100:1b-5; Lk 8:4-15
Sunday:	Wis 2:12, 17-20; Ps 54:3-8; Jas 3:16 — 4:3; Mk 9:30-37

REQUEST A MASS INTENTION

Did you know? The custom of requesting a Mass for a specific intention, even when one cannot be physically present at the Mass, is a longstanding tradition in the Church. Masses can be offered to celebrate Baptisms, Birthdays, Anniversary, Confirmations, Special Intentions, and/or to commemorate the anniversary of a loved one's death. Please contact the Rectory Office 703-525-1300. Your offering can be mailed or done online at **https://membership.faithdirect.net/VA326**

Remember in your prayers the sick of our parish especially: Lourdes Batol, Olive Reeves Butler, John Ford, Owen Keel, Karen Kelly, Barbara Ilacqua, Andrew Pinella, James Saunders, Josephine Whibley. Please call the Rectory to submit prayer requests for the sick, or to remove a name from the list.

Daily Mass Intention

Saturday, September 11	
5:00pm	Marian Zaffarano (D)
Sunday, Sept. 12	**Twenty-fourth Sunday in Ordinary Time; Grandparents Day**
7:00am	Jose Adriano Sierra (D)
9:00am	Martha Lee
11:00am	Christina Fanitzi
1:00pm	Parishioners
7:00pm	Alfred Pizarro, Jr.
Monday, Sept. 13	**St. John Chrysostom**
7:00am	Augusto Baratto (D)
12:05pm	George Waringo (D)
Tuesday, Sept. 14	**The Exaltation of the Holy Cross**
7:00am	Roberto Aranda
12:05pm	Rojas Montero Family (D)
Wednesday, Sept. 15	**Our Lady of Sorrows; Yom Kippur (Jewish day of atonement) begins at sunset**
7:00am	Souls in Purgatory
12:05pm	John Piedmont & Iris Pollock
Thursday, Sept. 16	**Ss. Cornelius and Cyprian**
7:00am	Alfred Pizarro, Jr.
12:05pm	Rojas Montero Family (D)
Friday, Sept. 17	**St. Robert Bellarmine; St. Hildegard of Bingen**
7:00am	Souls in Purgatory
12:05pm	Rojas Montero Family (D)
Saturday, Sept. 18	**Blessed Virgin Mary**
9:00am	Souls in Purgatory

Please pray for those serving our country:
Captain Timothy P. Blaine, USMC; Louis Crishock; FSO, 2nd Lt. Dylan Cate, USA; 1st Lt. Robert P. Coffin, USMC; Major Anthony Colella, USAF; Major Justin M. Coons, USMC; 1st Lt. James Law, USMC; ENS. Mikayla Patrick, USN; LCpl Joseph A. Patrick, USMC; Nick Tengtio; SSg. Ryan Wagner, USAF; Major Thomas J. Wissler, USMC;

DIVINE MERCY CHAPLET Join the STM Divine Mercy Group to pray the Chaplet on weekdays 15 minutes after the conclusion of the 12:05pm Daily Mass.

Around the Cathedral

Stewardship

Bishop has asked parishes to take up a **special collection for the victims of the Haitian earthquake**. Our second collection for Religious Education is scheduled for September 19. Thank you!

Please consider enrolling in Faith Direct! It's safe, secure and is ready regardless of weather, illness or travel. Go to: **https://bit.ly/2X15PBv** Thank You!

Do you ever feel like you are not enough? We live in a self-centered culture that all too often leaves us feeling empty and dissatisfied. But how do we change this? Where do we even begin? It starts with community. And Scripture. We invite you to **join Walking with Purpose**, a women's Bible study, this fall at STM as we dive into Beholding Your King. Together we will journey through this 9-lesson study, widening our lenses while renewing our vision of God's majesty. Join us on Tuesday, 28 September at 7pm. **Contact Sue Wissler or Mary Fran Pierce at stmwwp@gmail.com** or visit our parish website at **https://www.cathedralstm.org/walking-with-purpose/** or **www.walkingwithpurpose.com** for more information. We look forward to seeing you soon!

To all our 4th-12th grade boys who have received First Holy Communion and are interested in serving as altar servers at the Cathedral of St. Thomas More, we will have an opportunity for **altar server training** in September on Friday afternoons from 4:00-5:00 pm in the cathedral with Fr. Kevin Dansereau and Deacon Philip Briggs. If you missed our first training, there are additional dates: September 17th and September 24th.

40 Days for Life 2021 Fall Campaign begins Wednesday, September 22nd, ending Sunday, October 31st. This is our opportunity, as a parish, to publicly support and pray for the protection of the rights of the unborn. Our focus is Falls Church Healthcare and our designated days are Monday, September 27 and Monday, October 11, 7:00am until 1:00pm. There will signups in the breezeway next Sunday after the 7, 9 and 11am Masses. We're asking parishioners to sign-up to spend 1 hour (or more) during designated times. If Mondays do not fit your schedule, any day or time (7 am-7 pm) that you can publicly pray and witness for the unborn will be time well spent. Questions? Email **all9mos@gmail.com**

STM MINISTRY FAIR SEPTEMBER 26
Are you looking for MORE? More Faith? More Fellowship? More Fulfillment? Join us then after the morning Masses on Sunday, September 26 in Burke Hall as our Ministries invite you see how adding MORE to your life is easy and FUN! We all need connection, and what better place to find it than at your Church? See you there!

The Cathedral Council Knights of Columbus are hosting a Cornhole tournament during the Oktoberfest on October 2nd from 6-8pm! There will be cash prizes for 1st and 2nd place. You can sign up at **https://kofc6790.square.site/fall-2021-cornhole-tournament** or scan the QR Code: Spots are limited, so sign up today!

Join us this Saturday, September 18 after the 9:00am Saturday Mass for the Pro-Life Rosary. You can also join us at 11:40 daily before the 12:05pm Mass.

Is there someone you know who wants to explore the Catholic faith? The Rite of Christian Initiation (RCIA) is the process by which persons who were never baptized, or were baptized in another Christian tradition, become members of the Church. Inquiry sessions begin September 13. Please contact Fr. Kevin Dansereau at 703-525-1300. Come and **#neverbethesame**

STM Cub Scouts Pack 194 is selling popcorn!
Support our scouts as they run food drives, camp, and learn life skills! White Cheddar, Kettle Corn, Salted Caramel, Microwavable butter popcorn and more available at booths before/after Mass on September 26, 9-12pm and during Oktoberfest! Cash, credit and check accepted. Checks payable to Pack 194.

We're looking for catechists, aides & substitutes for all grades. We also need hall monitors. You will receive training & support. Go to our website or **https://bit.ly/3AscQgb** for more information. Contact Maria Paniagua at **mpaniagua@cathedralstm.org**

Our **"Bible in a Year" Study Group** next meeting is **Saturday, September 18 at 10:00am. To sign up go to: http://bit.ly/39vW1oS** You will receive the link to join the group. Watch The Bible here: **https://bit.ly/2MId4fz**

STM SCHOOL "You were Designed for MORE"

PARENTS!

OUR RESCHEDUELD BACK TO SCHOOL NIGHT IS MONDAY, SEPTEMBER 13

OUR EVENING BEGINS WITH A PRAYER SERVICE AT 6:30PM IN THE CATEHDRAL

YOU CAN BRING YOUR COATS AND CARDS DONATIONS TO THE PRAYER SERVICE

THANK YOU FOR YOUR GENEROSITY!

RELIGIOUS EDUCATION

We are excited to announce that we will be doing in-person classes this year. Families may register online starting June 1, or in our Rectory office **Monday & Friday, 9:00am-4:00pm and Tuesday to Thursday 2:00-4:00pm or by appointment**. At the Cathedral of St. Thomas More, the Religious Education Program is available to children in grades 1st-High School. Our in-person classes will be held on Wednesdays from 6:45-8:00 pm, beginning on September 15, 2021. Cathedral parishioners and returning students are given priority for Religious Education enrollment. Non-parishioners will need to bring a letter from the parish Pastor granting the family permission to enroll in our Religious Education program.

The cost of the program is $100 per student. Additional fees for sacramental years will be separate.

Please go to **https://bit.ly/3zb0b1a** for more information and to register.

Remember to FOLLOW and LIKE our social media pages!

Find links on Page 2

Around the Diocese

Bishop Burbidge Podcasts: **https://bit.ly/3jkgUsZ** Bishop Burbidge discusses Afghan SIVs, Remembering 9/11, gender ideology, and more!

Bishop Michael Burbidge, invites you to join him to mark this "Year of St. Joseph" at the **diocesan Marian pilgrimage** to the National Shrine of the Immaculate Conception in Washington, D.C. on Saturday, October 30. All are welcome and encouraged to attend this free event! For more information, go to: **https://www.arlingtondiocese.org/2021/marian-pilgrimage/**

6th Annual Mass Honoring Military & First Responders will be hosted by Fr. Walter F. Malloy Assembly #1894 of the Knights of Columbus on Sunday, September 12 at 11 a.m. at St. Leo the Great Catholic Church (3700 Old Lee Hwy, Fairfax, VA 22030), with Bishop Burbidge.
All Military and First Responders are invited and welcome to attend this Mass in dress uniform and with their family. Please RSVP to SK David J. Todd, Jr. PFN, at **djtoddjr@gmail.com** if you plan to attend.

Celebrating A Silver or Golden Wedding Anniversary This Year? Then join Bishop Michael F. Burbidge for the 2021 Mass for Jubilarians to be celebrated on Sunday, October 17 at 3:00pm at the Cathedral. Contact the parish office to register no later than October 1 703-525-1300. For more information, visit **www.arlingtondiocese.org/MJM**.

Diocesan Mass and Reception for Young Adults Saturday, September 18 at the Cathedral. Join Bishop Burbidge and young adults from parishes across the Diocese for M4YA - the 14th annual Diocesan Mass & reception for young adults! This is a night of prayer followed by food, drinks, live music, and dancing. All FREE! See **https://bit.ly/3Bh5UTy**

Sign Up For the Diocesan E-Newsletter!
Receive special video messages from our bishop, learn about unique opportunities to get involved.

Diocesan Events
Please go to **https://www.arlingtondiocese.org/all-events/** for the most update information.

THIS WEEK AT THE CATHEDRAL

Sunday, September 12		
12:15-1:00pm	Confesiones en Español	Cathedral
Monday, September 13	**STM SCHOOL BACK TO SCHOOL NIGHT**	
6:15pm	STM School Prayer Service/Back to School Night	Cathedral & School
7:00-8:00pm	English Legion of Mary	School Library
7:00-8:30pm	RCIA	Burke Hall
Tuesday, September 14		
6:45pm	Spanish Rosary, Mass & Bible Study	Cathedral
7:00-8:30pm	Women's Council Meeting	Burke Hall
Wednesday, September 15		
3:30-4:30pm	Youth Choir Rehearsal	Burke Hall
6:00-8:00pm	Boy Scouts Mobile Market Food Prep	Burke Hall
6:45pm-8:00pm	First Day of Religious Education	School
Thursday, September 16		
12:30-6:30pm	Adoration	Cathedral
2:00-4:00pm	Christ House Meal Prep	Burke Hall
5:00-7:00pm	STM Mobile Market	School Parking Lot
6:30-7:00pm	Community Evening Prayer	Cathedral
7:00-8:00pm	Confessions	Cathedral
7:30-9:30pm	Choir Rehearsal	Burke Hall
Friday, September 17		
4:00-5:00pm	Altar Server Training	Cathedral
Saturday, September 18		
After 9:00am Mass	Pro Life Rosary	Cathedral
3:30-4:30pm	Confessions	Cathedral
4:05pm	Washington Nationals Game	Nats Stadium

Acompáñenos los jueves a las 6:30pm para **la oración vespertina, seguido de Bendición y Confesiones**.
Para más información sobre las Vísperas, vaya a **https://bit.ly/39qKNmS**

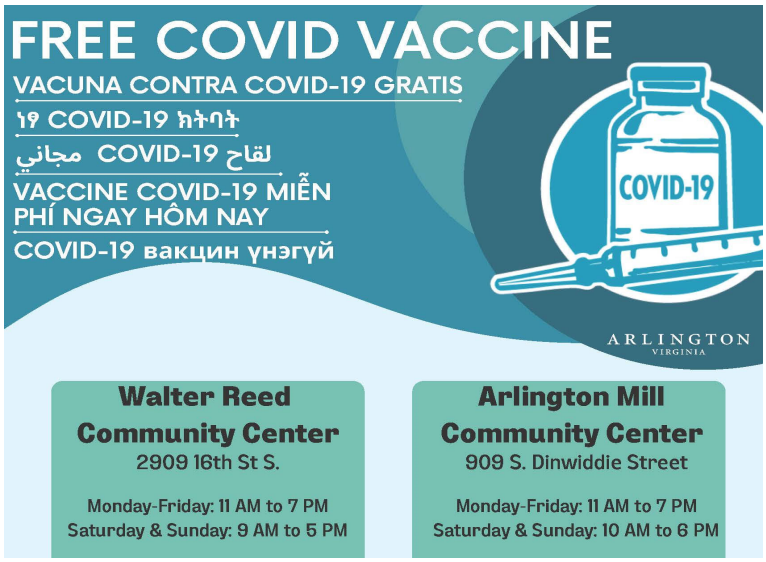

Ha comenzado la inscripciones para las clases de educación religiosa! Nuestras clases serán en persona los miércoles de 6:45-8:00 pm a partir del 15 de septiembre del 2021. Puede inscribirse en line: **https://bit.ly/2TaOEP7** en la oficina de la rectoría de unes a viernes de 11:00 am-4:30 pm o por cita. **Todos deben registrarse antes del 31 de julio.** Para más información, póngase en contacto con Maria Paniagua **mpaniagua@cathedralstm.org.**

¿Hay alguien que conoces que quiere explorar la fe católica? **El Rito de Iniciación Cristiana (RICA)** es el proceso por el cual las personas que nunca fueron bautizadas, o fueron bautizadas en otra tradición cristiana, se convierten en miembros de la Iglesia. Las sesiones de indagación comienzan el 19 de septiembre. Por favor, póngase en contacto con el P. Kevin Dansereau en 703-525-1300. Venga y #neverbethesame

Catholic Cruises and Tours and The Apostleship of the Sea of the United States of America
Take your FAITH ON A JOURNEY.
Call us today at 860-399-1785 or email eileen@CatholicCruisesandTours.com
www.CatholicCruisesandTours.com
(CST 2117990-70)

DEL-RAY
GLASS & MIRROR COMPANY
Serving 100 Mile Area
Commercial/Residential Insurance Claims
Coming Soon To
6621 Richmond Highway, Alexandria
683-1114

catholicmatch®
Virginia
CatholicMatch.com/myVA

Caffi Contracting Services Inc.
Plumbing HVAC Remodeling
www.cafficontracting.com
BBB Accredited Business · Angie's list · Lead-Safe Certified Firm · EPA
703-836-6775

PROUDLY SERVING our community.
MURPHY FUNERAL HOMES
ARLINGTON 703-920-4800
FALLS CHURCH 703-533-0341
Dignity® MEMORIAL
LIFE WELL CELEBRATED®

ONE PARISH
Grow in your faith, find a Mass, and connect with your Catholic Community with OneParish!
Download on the App Store · Get it on Google play
Download Our Free App or Visit
MY.ONEPARISH.COM

DRYHOME Roofing & Siding, Inc.
ROOFING • SIDING
GUTTERS
WINDOWS & DOORS
Fully Licensed, Bonded & Insured
FREE Estimate on Repair & Replacement
703-230-ROOF 7663
www.dryhome.com

Piano Lessons
Adrienne C. Cleary LLC
Teacher, Composer & Performer
Arlington Home Studio
(202) 531-9049
accpiano@gmail.com
Global Music Awards Bronze Winner for Pianist and Original Score

FINDaPARISH.com
Check It Out Today!
The Most Complete Online National Directory of Catholic Parishes

Cusumano & Stuver
Dentistry of Arlington
703.525.4071
4350 N. Fairfax Dr. #135
Arlington, VA 22203
www.cusumanoandstuver.com

Blue Sky Tree Removal
• Tree Pruning • Stump Grinding
• Emergency Tree Removal
• Crane Operation Service
• Tree Cabling and Bracing
703-258-5044
5% DISCOUNT TO PARISHIONERS
Blueskytreeremoval@gmail.com
www.blueskytreeremoval.org
Locally Owned by Fellow Parishioner
CERTIFIED ARBORIST ISA
Ray Meny-Plunkett
ISA Certified Arborist
Cert ID # MA-5339A
Licensed and Insured

A Cleaning Service
Since 1985
Lic/Insured/Bonded
703-892-8648
Comm. & Residential
www.acleaningserviceinc.com

Protecting Seniors Nationwide
24SEVEN Medical Alert System
$29.95/Mo. billed quarterly
• One Free Month
• No Long-Term Contract
• Price Guarantee
• Easy Self Installation
Call Today! Toll Free 1.877.801.8608

EVERLY | FUNERAL HOME & CREMATION SERVICE
FALLS CHURCH
Email: wecare@everlycommunity.com
6161 Leesburg Pike
Falls Church, VA 22044
(703) 532-5161

FIRE WORKS
AMERICAN PIZZERIA & BAR

2350 Clarendon Blvd. • Arlington, VA

703-527-8700

www.fireworkspizza.com

Sun-Mon: 11AM-10PM • Fri-Sat: 11AM-12AM • Tues-Thurs: 11AM-11PM

Consider Remembering Your Parish in Your Will.
For further information, please call the Parish Office.

Knights of Columbus
INSURANCE
YOUR SHIELD FOR LIFE

Supreme Knight's Club, 23-Time Qualifier
Protecting Catholic Families since 1882

Robert J. Canter, Jr.
FICF, LUTCF, CSA
Office: 301.952.0180
robert.canter@kofc.org

Life Insurance • Disability Income Insurance
Long-Term Care Insurance • Retirement Annuities

CVC

M-F 7:00 AM - 9:00 PM
Sat. 8:00 AM-8:00 PM • Sun. 8:00 AM-8:00 PM
703-528-9001
Fax: 703-243-8586
www.cherrydalevet.com
Cherrydale Veterinary Clinic
HOUSE CALLS AVAILABLE
4038 LEE HIGHWAY
ARLINGTON, VA 22207

✂ Please Cut Out This "Thank You Ad" and Present It The Next Time You *Patronize One of Our Advertisers*

Thank You

Thank you for advertising in our church bulletin.
I am patronizing your business because of it!

Get this weekly bulletin delivered by email - for FREE!

Sign up here:
www.jspaluch.com/subscribe

Courtesy of J.S. Paluch Company, Inc.

THE ARLINGTON PODIATRY CENTER
DR. EDWARD POZARNY

Complete Foot Care Facility
Board Certified in Foot & Ankle Surgery
Office or Hospital Based Surgery
611 S. Carlin Springs Rd.
Suite 512
703-820-1472

If You Live Alone You Need MDMedAlert!

24 Hour Protection at HOME and AWAY!
✔Ambulance ✔Police ✔Fire ✔Friends/Family
Solutions as Low as $19.95 a month
FREE Shipping
FREE Activation
NO Long Term Contracts

This Button SAVES Lives!
As Shown GPS, Lowest Price Guaranteed!

"I have peace of mind... Mom remains independent."

CALL NOW! 800.809.3352
MDMedAlert
Safe-Guarding America's Seniors Nationwide!
GPS Tracking w/Fall Detection
Nationwide, No Land Line Needed
EASY Set-up, NO Contract
24/7 365 Monitoring in the USA

www.ckstudios.com
CONTEMPORARY
Keyboard Studios
PIANO AND VOICE LESSONS
703-237-0843 • info@ckstudios.com • Elaine K. Gallo, Instructor
6051-C ARLINGTON BLVD., FALLS CHURCH

Beaulieu Floors, Inc.
Commercial & Residential Floor Coverings
Expert Sand & Finish of Wood Floors
703-658-8715
www.beaulieufloors.com
BBB

New Patients Welcome
RenovaSmiles
FAMILY & COSMETIC DENTISTRY
All PPO insurance accepted, Cigna HMO, Medicaid
Call us for more information 703.998.8826
Se Habla Español
Skyline Plaza • N Professional Suites
3701 South George Mason Dr., Suite C7N
Falls Church, VA 22041
www.RenovaSmiles.com

TWO LOCATIONS. ONE PASSION.
Mercedes. Just Mercedes.
American Service Center
at 585 Glebe Road, in Arlington
703.525.2100
Mercedes-Benz of Alexandria
at 200 South Pickett Street
703.341.2100

Fairfax MEMORIAL
Family Owned, Family Operated, Family Focused Since 1957

Fairfax Memorial Funeral Home & Crematory
Contact us for funeral and cremation services
(703) 425-9702
www.fmfh.com

Fairfax Memorial Park
Contact us for cremation or traditional burial information
(703) 323-5202
www.fmpark.com

St. Joseph's Roofing, Inc.
703-716-7663 ROOFING • WINDOWS • GUTTERS • SIDING www.SJRoof.com